Operations

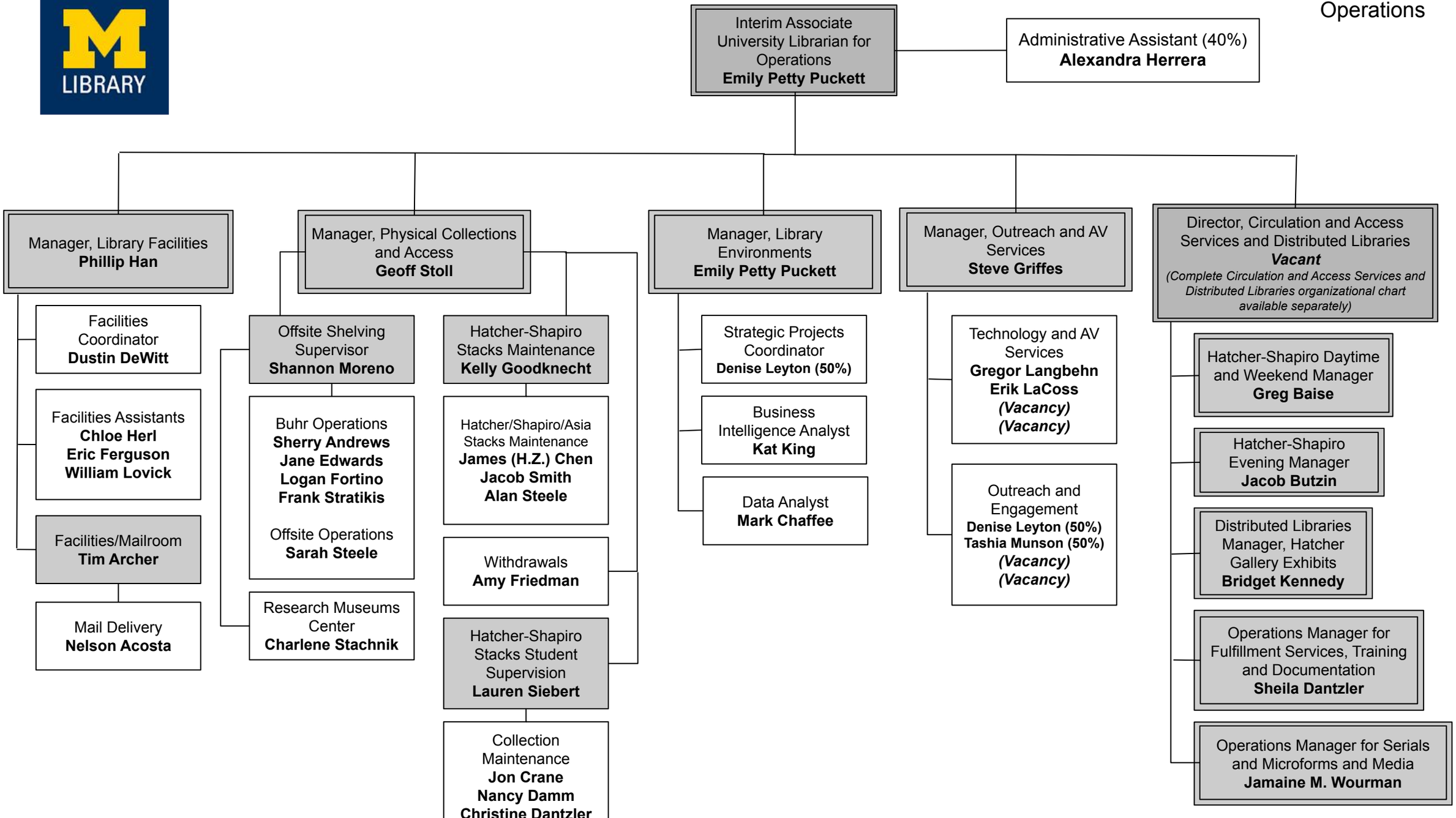

January 2023