Circulation and Access Services and Distributed Libraries

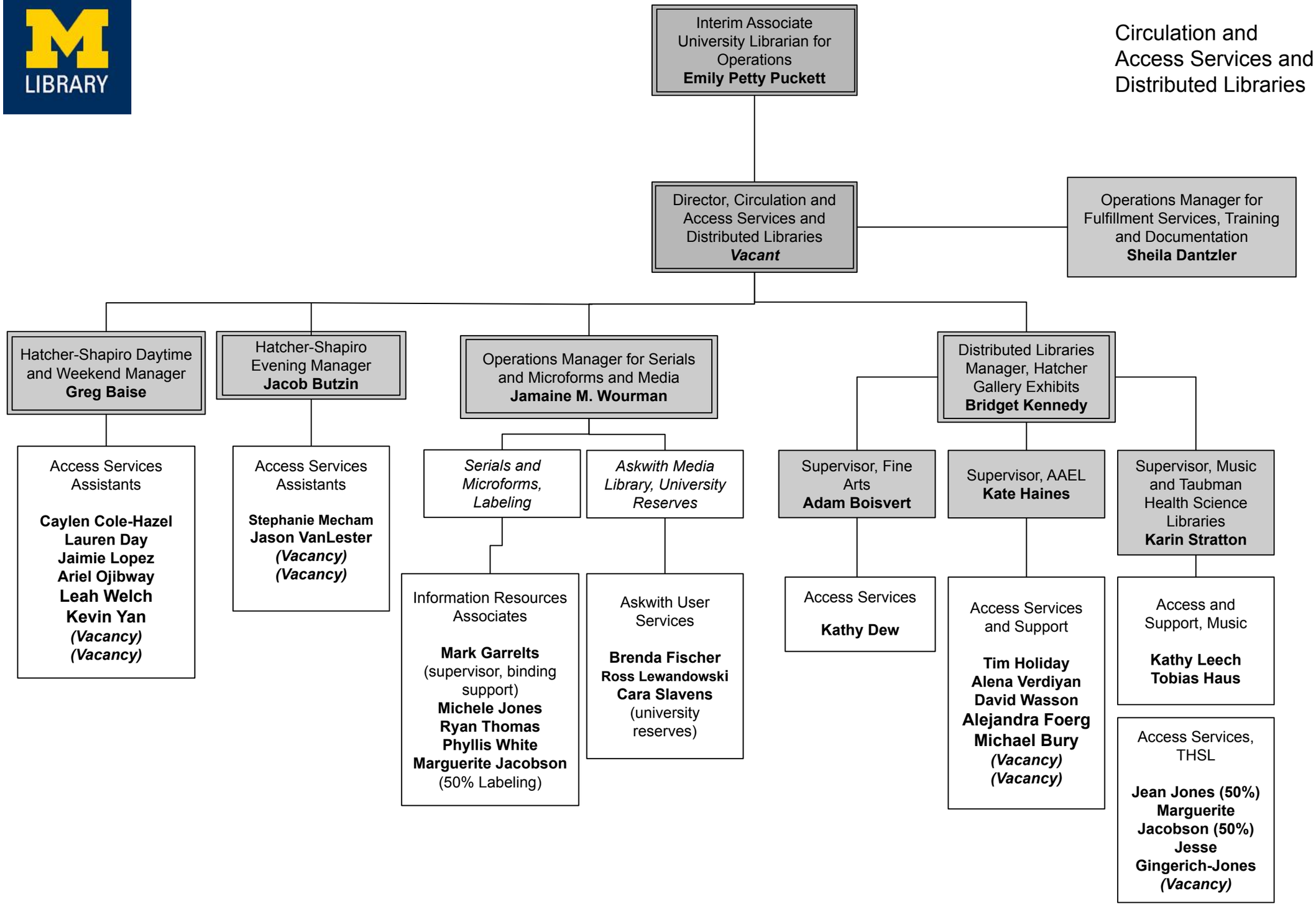

July 2023